No. 358. TURNER'S BANJO BUDGET.

THE GONDANCE

BANJO SOLO

WITH

2ND BANJO

PIANOFORTE ACCOMPANIMENTS

BY

HERBERT J. ELLIS.

COPYRIGHT.

PRICE 4/-

LONDON:

JOHN ALVEY TURNER,

33, BISHOPSGATE STREET, WITHIN, E.C.

& 39, OXFORD STREET, W.

SEND FOR LATEST LISTS_POST FREE.

TURNER'S "BANJO BUDGET"

Each number published separately (full Music size) with Pianoforte or 2nd Banjo Accompaniment, 2/- nett.

No.
1 Three Airs from Verdi's "Il Trovatore" (*a*), arranged by H. J. Ellis
2 March Medley on Popular Airs (*a*), arranged by Herbert J. Ellis
3 Fantasia on Scotch Airs (*a*), arranged by Herbert J. Ellis
4 Marseillaise with Variations (*b*), arranged by Herbert J. Ellis
5 Fantasia on Irish Airs (*a*), arranged by Herbert J. Ellis
6 Selection from "Martha" and "William Tell" (*a*), arr. by H. J. Ellis
7 Excelsior Banjo March (*a*), Herbert J. Ellis
8 Fantasia on Minstrel Melodies (*a*), arranged by Herbert J. Ellis
9 Selection from "Rigoletto" & "Fille du Regiment" (*a*), arr. by H. J. Ellis
10 Fantasia on National Melodies (*a*), arranged by Herbert J. Ellis
11 March on Operatic Airs (*a*), arranged by Herbert J. Ellis
12 Banjo Galop (*a*), Herbert J. Ellis
13 Fantasia on American Airs (*a*), arranged by Herbert J. Ellis
14 Wild Rose Polka (*a*), Herbert J. Ellis
15 Medley Galop (*a*), Arranged by Herbert J. Ellis
16 Alexandra Quadrilles (*a*), Herbert J. Ellis
17 Carolina March (*a*), Herbert J. Ellis
18 Lexington Galop (*b*), Herbert J. Ellis
19 Advance March (*a*), Herbert J. Ellis
20 Virginia March (*c*), Herbert J. Ellis
21 Marlborough March (*b*), Herbert J. Ellis
22 Pioneer March (*b*), Herbert J. Ellis
23 Jubilee March (*b*), Herbert J. Ellis
24 Skidmore Guard March (*b*), Herbert J. Ellis
25 Les Roses Gavotte (*b*), Herbert J. Ellis
26 Park Crescent March (*a*), Cyril B. Burnand
27 Boulanger March, "En Revenant de la Revue" (*a*), C. Desormes
28 Home, Sweet Home, with variations (*c*), arranged by H. J. Ellis
29 Fusilier (Grand Patrol March) (*b*), Herbert J. Ellis
30 Corbyn March (*a*), R. Heath
31 Manhattan Medley Overture (*b*), arranged by Herbert J. Ellis
32 Cavalier March (*c*), Herbert J. Ellis
33 Wayfarers Waltz (*b*), S. S. Stewart
34 Irene Loraine Mazurka (*c*), S. S. Stewart
35 Torquay March (*a*), R. Heath
36 The Old Plantation, Medley Overture (*b*), arranged by H. J. Ellis
37 'Varsity, Marche Militaire (*b*), Herbert J. Ellis
38 The Swanee River with variations (*c*), arranged by Herbert J. Ellis
39 Dragoon Galop (*c*), Herbert J. Ellis
40 Marie Gavotte (*a*), Herbert J. Ellis
41 Black Bess, Polka March (*a*), Herbert J. Ellis
42 Gwendoline Gavotte (*b*), Herbert J. Ellis
43 Hesketh March (*a*), Denis Keeley
44 Magic Spell Waltz (*c*), J. E. Henning
45 Twilight Schottische (*b*), Herbert J. Ellis
46 Autumn Leaves Gavotte (*b*), Herbert J. Ellis
47 Guard March (*a*), Herbert J. Ellis
48 Beau Monde Polka (*b*), Herbert J. Ellis
49 Stella Mia Waltz (*b*), Aigrette
50 Starlight Waltz (*b*), Herbert J. Ellis
51 Blue Bells of Scotland with variations (*c*), arranged by H. J. Ellis
52 Stephanie Gavotte (*c*), Czibulka
53 Blake's Grand March (*b*)
54 Ettie Schottische (*b*), B. Doubleday
55 May Waltz (*b*), B. Doubleday
56 Hoch Habsburg March (*b*), J. N. Kral
57 Grand Review March (*b*), Herbert J. Ellis
58 Band March (Descriptive Quickstep) (*b*), Herbert J. Ellis
59 Sentinel March (*b*), Herbert J. Ellis
60 The Retreat March (*a*), Herbert J. Ellis
61 Favorite Polka (*b*), Herbert J. Ellis
62 First Selection of Four Dances (*b*), F. G. Chapman
63 Second Selection of Four Dances (*b*), F. G. Chapman
64 Lenton Waltz (*a*), R. Heath
65 Cromartie Polka March (*a*), R. Heath
66 Eight Banjo Eccentricities (*a*), Herbert J. Ellis
67 Home, Sweet Home, with variations (easy) (*b*), arr. by H. J. Ellis
68 Haslemere Polka March (*a*), Herbert J. Ellis
69 Phyllis Gavotte (*b*), Herbert J. Ellis
70 Third Selection of Four Dances (*b*), F. G. Chapman
71 Silver Moonbeams Valse (*b*), Herbert J. Ellis
72 Dulcie Gavotte (*b*), H. Wackerbarth
73 Telegraph Galop (*a*), F. G. Chapman
74 Wellington March (*b*), Herbert J. Ellis
75 Mocking Bird, with variations (*c*), arranged by Herbert J. Ellis
76 Post Horn Galop (*a*), H. Kœnig
77 Richmond March (*a*), Herbert J. Ellis
78 Skipping Rope Dance (*a*), Herbert J. Ellis
79 Bell Waltz (*b*), Herbert J. Ellis
80 Elfland Echoes March (*b*), T. N. Bairnsfather
81 Summer Flowers Waltz (*a*), Herbert J. Ellis
82 Grenadiers' March (*b*), Henry Austen
83 Queen's Grand March (*a*), Herbert J. Ellis
84 Danse Grotesque (*a*), Henry Austen
85 Rainbow Polka (*b*), Herbert J. Ellis
86 Guard of Honour March (*b*), Herbert J. Ellis
87 Fantasie Barcarolle (*b*), Herbert J. Ellis
88 Hamilton Polka March (*a*), Henry Austen
89 Fourth Selection of Four Dances (*b*), F. G. Chapman
90 Black Brigade March (*b*), Herbert J. Ellis
91 Carnival of Venice with variations (*c*), arranged by Herbert J. Ellis
92 Fairfield March (*a*), C. M. Wood
93 Last Rose of Summer, with variations (*c*), arranged by Herbert J. Ellis

No.
94 Dawn of Day Schottische (*b*), Herbert J. Ellis
95 Cicely Gavotte (*a*), Henry Austen
96 Danse Fantastique (*b*), Herbert J. Ellis
97 Solitude (Romance) (*c*), Herbert J. Ellis
98 Tarantella (*a*), Herbert J. Ellis
99 Ruby Polka-March (*a*), Herbert J. Ellis
100 Domino Polka (*a*), Henry Austen
101 Blanche (Graceful Dance) (*a*), Herbert J. Ellis
102 Kitten Waltz (*b*), A. Rigby Turner
103 Rolling March (*b*), A. Rigby Turner
104 Fusilade Polka-Militaire (*b*), H. H. Nicholls
105 Festivity (Medley Overture) (*b*), arranged by Herbert J. Ellis
106 Lillie Mazurka (*b*), Henry Austen
107 Gladys Waltz (*a*), Herbert J. Ellis
108 Havelock Polka-March (*a*), Herbert J. Ellis
109 Daisy Schottische (*a*), Herbert J. Ellis
110 Baltimore Patrol March (*a*), Herbert J. Ellis
111 Lorne Polka March (*a*), R. Heath
112 Lancer Polka March (*b*), Herbert J. Ellis
113 Fantasia on Scotch Melodies (*c*), arranged by Harry Turner
114 Gertrude Gavotte (*a*), Herbert J. Ellis
115 Brooklyn Grand March (*b*), Herbert J. Ellis
116 Sybil Entr'acte (*b*), Herbert J. Ellis
117 Iris Gavotte (*b*), Herbert J. Ellis
118 Recruits' March (*a*), Herbert J. Ellis
119 Bertha Schottische (*b*), Herbert J. Ellis
120 Vanguard March (*b*), Herbert J. Ellis
121 Clarence Polka March (*a*), Herbert J. Ellis
122 Ethiopian Dance (*b*), Harry Turner
123 Thalia Waltz (*b*), Herbert J. Ellis
124 Ellesmere Polka March (*a*), Herbert J. Ellis
125 Edina Schottische (*b*), Herbert J. Ellis
126 Ellora Waltz (*b*), Herbert J. Ellis
127 Trooper Grand March (*b*), Herbert J. Ellis
128 Air in C Major (*c*), Harry Turner
129 Turner's Polka March (*b*), Harry Turner
130 National Guard March (*b*), Wm. A. Huntley
131 Venita. Danse Characteristique (*b*), Herbert J. Ellis
132 Patty Polka (*a*), Herbert J. Ellis
133 Banjolina (*b*), J. Aloysius Hoggett
134 Kincora Polka March (*a*), R. Heath
135 Ensign March (*a*), Herbert J. Ellis
136 Chandos March (*b*), Herbert J. Ellis
137 Rosamond Schottische (*a*), Herbert J. Ellis
138 Meta Muzurka (*c*), J. E. Henning
139 Grand March (*b*), Harry Turner
140 Edinburgh Polka March (*a*), Herbert J. Ellis
141 Hotch Potch—medley on popular airs, (*a*) arranged by Harry Turner
142 Flora Waltz (*b*), Herbert J. Ellis
143 March of the Men of Harlech with variations (*b*), arr. by H. Turner
144 Geraldine Gavotte (*b*), Herbert J. Ellis
145 Jenny Jones, with variations (*b*), arranged by Harry Turner
146 Patrol March (*b*). Herbert J. Ellis
147 Ash Grove, with variations (*b*), arranged by Harry Turner
148 Royal Highlander's Polka March (*b*), Harry Turner
149 Liberty March (*b*), Thomas J. Armstrong
150 Phantom Waltz (*b*), S. S. Stewart
151 Danse Eccentrique (*b*), Herbert J. Ellis
152 Grand Slow March (*a*), George Eaton
153 Barcelona Spanish Valse (*b*), George Eaton
154 Queen of the Burlesque (*b*), Arthur Tilley
155 Niagara March (*a*), Arthur Tilley
156 Grand March (*a*), Arthur Tilley
157 Demon Jig (*a*), Arthur Tilley
158 Kaffir War Dance (*a*), Arthur Tilley
159 Fantastic Dance (*b*), Arthur Tilley
160 Belle of the Ballet (*b*), Arthur Tilley
161 Little Drummer March (*a*), Arthur Tilley
162 Lucille Polka (*b*), Arthur Tilley
163 Reverie (*c*), Herbert J. Ellis
164 Air Andante and Tarantelle Presto (*c*), Harry Turner
165 The Squire Valse (*b*), Henry Henderson
166 Gloucester March (*b*), S. S. Higgs
167 Katie's Polka (*b*). Harry Turner
168 La Garde Quickstep (*b*), G. E. Young
169 Markham March (*a*), H. H. Nicholls
170 Rosina Gavotte (*a*), Herbert J. Ellis
171 Mill Wheel with variations (*c*), arr. by Albert C. Lyles
172 V. R. Gavotte (*b*), A. Vowles-Reeves
173 Pas de deux (*b*). Arthur Tilley
174 Marche des Tambours (*b*), H. H. Nicholls
175 Caprice de Banjo (*b*), Arthur Tilley
176 La Marguerite Gavotte (*b*), H. H. Nicholls
177 Gold Wings Valse (*b*), Arthur Tilley
178 The Carlton Blues (*a*). H. H. Nicholls
179 March of the Guards (*a*), Arthur Tilley
180 Diamond Schottische (*a*) Herbert J. Ellis
181 Quaint Dance (*b*), Arthur Tilley
182 Victor March (*a*), Herbert J. Ellis
183 Happy Day Breakdown (*a*), Arthur Tilley
184 Royalist March (*b*), Herbert J. Ellis
185 Elsa Valse (*b*), Arthur Tilley

No.
186 Tittle Tattle Polka (*a*), Herbert J. Ellis
187 Imperial March (*b*), Arthur Tilley
188 Lovelight Waltz (*b*), Herbert J. Ellis
189 Maypole Dance (*a*), Arthur Tilley
190 Eldorado March (*b*), Herbert J. Ellis
191 Ringdove Gavotte (*a*), Arthur Tilley
192 The Darkie's Dream (*b*), Geo. Lansing
193 Wild West Breakdown (*b*), Arthur Tilley
194 Marion Gavotte (*b*), Herbert J. Ellis
195 Coquette Valse (*tremolo*) (*b*), Arthur Tilley
196 Oxford Polka March (*a*), Herbert J. Ellis
197 Primrose Valse [Riverdale]—(*tremolo*) (*b*), Arthur Tilley
198 Una Gavotte (*a*), A. Vowles-Reeves
199 The Gaiety Fantastic Dance (*b*), Arthur Tilley
200 Pompadour Gavotte (*a*), Herbert J. Ellis
201 March of the Marionettes (*b*), Arthur Tilley
202 Harmonic Waltz (*b*), Herbert J. Ellis
203 Harem Scarem Dance (*b*), Arthur Tilley
204 Celebrated Minor Jig (*b*), Horace Weston
205 Alice Polka (*b*), Horace Weston
206 Park Review March (*a*), Joseph Stevens
207 Violetta Gavotte (*b*), Joseph Stevens
208 Idyllen Romance (*c*), Herbert J. Ellis
209 Springtime, Song and Dance Air (*b*), Herbert J. Ellis
210 Warrior Polka March (*a*), Herbert J. Ellis
211 Clifton Bank Polka March (*a*), Harry Turner
212 Carnival Serenade (*a*), A. Vowles-Reeves
213 Pauline Polka March (*a*), Harry Angel
214 Meditation (*b*), A. Vowles-Reeves
215 Tympanum Scherzettino (*b*), Aug. C. Clark
216 Ivor Schottische (*a*), A. Vowles-Reeves
217 Merry Maids Polka (*a*), Herbert J. Ellis
218 Gowerton Polka March (*a*), Albert Lyles
219 Mystic Dance (*a*), A. Vowles-Reeves
220 Vyner March (*a*), Samuel S. Higgs
221 Mina Schottische (*b*), Herbert J. Ellis
222 Courier March (*a*), Horatio R. Shevill
223 Cynthia Entr'acte (*a*), Herbert J. Ellis
224 Dairsie Schottische (*b*), Harry Turner
225 Frou Frou Gavotte (*a*), J. Mountfort
226 Alma March (*b*), Harry Turner
227 Will-o'-the-Wisp Schottische (*a*), J. Mountfort
228 Belle of Scarborough Polka March (*b*), Harry Turner
229 Zingara Waltz (*a*), R. Heath
230 Danse Caracteristique (*b*), Albert Lyles
231 Balmoral Polka March (*b*), Harry Turner
232 Sleigh Ride (*a*), Herbert J. Ellis
233 Clair de Lune Waltz (*b*), Herbert J. Ellis
234 Lillian. Graceful Dance (*b*), Harry Turner
235 L'Amour. Valse Lente (*a*), G. E. Young
236 Ellis' Barn Dance (*b*), Herbert J. Ellis
237 Honeymoon Waltz (*a*), Joseph Stevens
238 Danse des Nymphes (*b*), Herbert J. Ellis
239 Josephine Gavotte (*b*), Norton Greenop
240 Vivandiere. Danse Caracteristique (*b*), Herbert J. Ellis
241 Skirt Dance (*b*), Arthur Tilley
242 Muriel Valse Brillante (*c*), Herbert J. Ellis
243 Tilley's Barn Dance (*b*). Arthur Tilley
244 Darkies' Patrol (*b*), Geo. L. Lansing
245 Madge Valse (*b*), Arthur Tilley
246 Nelly Gray, with variations (*c*), G. L. Lansing
247 Elite Valse (*b*), Arthur Tilley
248 Invincible Guard March (*b*), B. E. Shattuck
249 Vanity Fair Valse (*b*), E. A. Stavordale
250 Chicago-March (*b*), Edmund Forman
251 Les Regrets Reverie (*b*), E. A. Stavordale
252 Coraline Valse Brillante (*c*), Herbert J. Ellis
253 Stavordale's March Caracteristique (*b*), E. A. Stavordale
254 Cleveland March (*b*), Herbert J. Ellis
255 Six Original Pieces (*b*), Harry H. Nicholls
256 Maryland March (*b*), Aug. Leigh
257 Six Original Dances (*a*), Herbert J. Ellis
258 Hunter's March (*b*), arr. by Herbert J. Ellis
259 Elfin Dance (*b*), E. A. Stavordale
260 Western Mail March (*a*), W. R. Giles
261 May Day March (*b*), E. A. Stavordale
262 Volunteer March (*a*), Herbert J. Ellis
263 Eden Gavotte (*a*), Harry Turner
264 Danse Humouresque (*b*), Herbert J. Ellis
265 Inverness Polka March (*b*), Harry Turner
266 Mirabel Waltz (*b*), Norton Greenop
267 Our Jack Polka (*a*), Annie Clara Barfoot
268 Auld Lang Syne, with variations (*c*), arr. by Albert Lyles
269 Glenorleigh March (*a*), Denis Keely
270 Ben Wyvis Schottische (*b*), Harry Turner
271 Pomeroy Gavotte (*a*), Denis Keely
272 Darkies' Revels (*b*), Norton Greenop
273 Maud Valse (*b*), Eustace Stavordale
274 Harlequin Schottische (*a*), Denis Keely
275 Perak Polka (*a*), Harry Angel
276 Turner's Romance (*c*), Arthur Rigby Turner
277 Loving Eyes Waltz (*a*), Herbert J. Ellis
278 Lawn Tennis Galop (*a*), Frank J. Laughlin

JOHN ALVEY TURNER, 33, Bishopsgate Street Within, E.C., and 39, Oxford Street, W.

No. 358. TURNER'S BANJO BUDGET.

THE GONDANCE

BANJO SOLO

WITH

2ND BANJO

PIANOFORTE ACCOMPANIMENTS

BY

HERBERT J. ELLIS.

COPYRIGHT.

PRICE 4/=

LONDON:

JOHN ALVEY TURNER,

33, BISHOPSGATE STREET, WITHIN, E.C.

& 39, OXFORD STREET, W.

SEND FOR LATEST LISTS_POST FREE.

THE COON DANCE.

HERBERT J. ELLIS.

Moderato.

1st Banjo.

2nd Banjo.

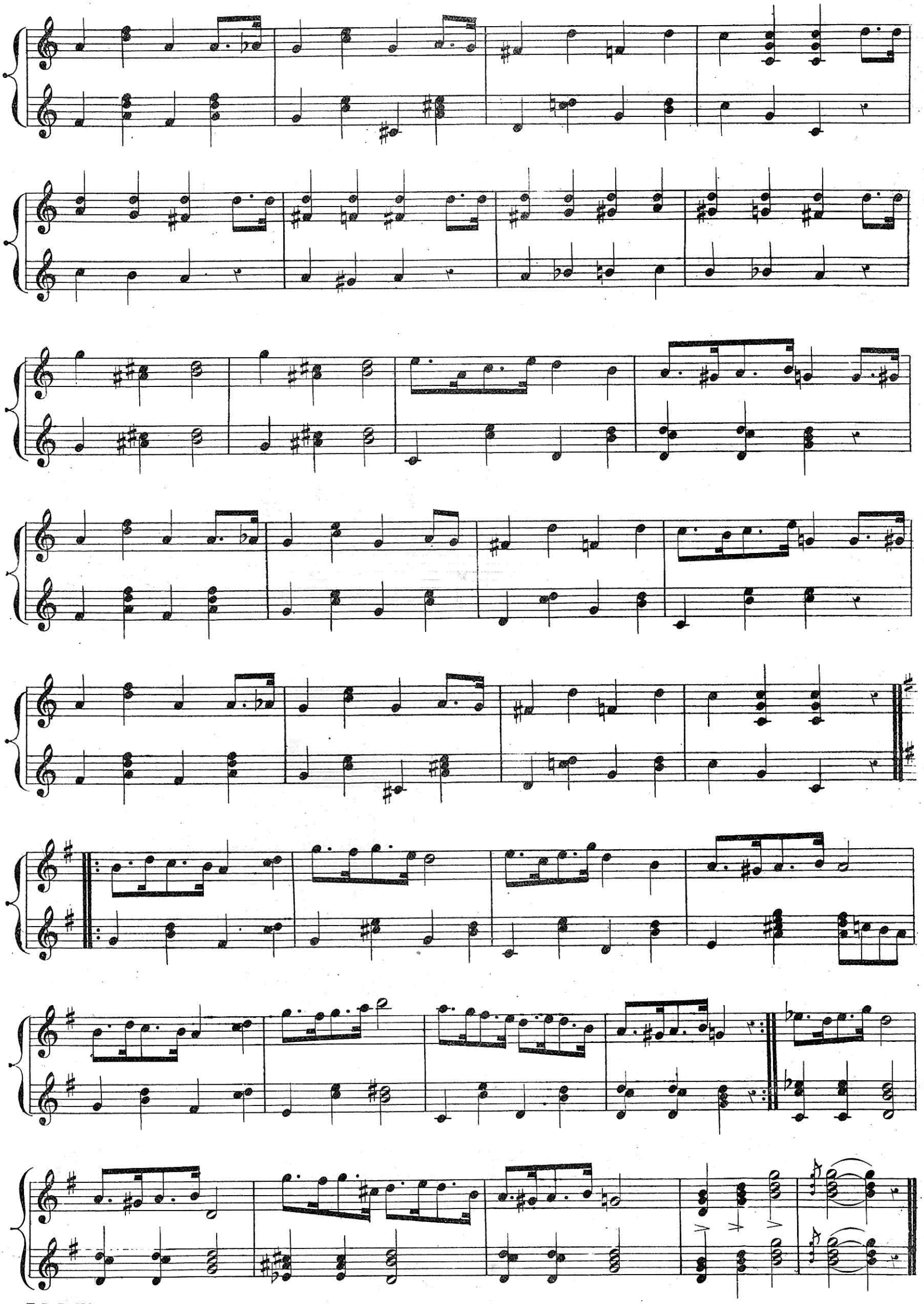

TURNER'S BANJO BUDGET Nº 358.

THE COON DANCE.

HERBERT J. ELLIS.

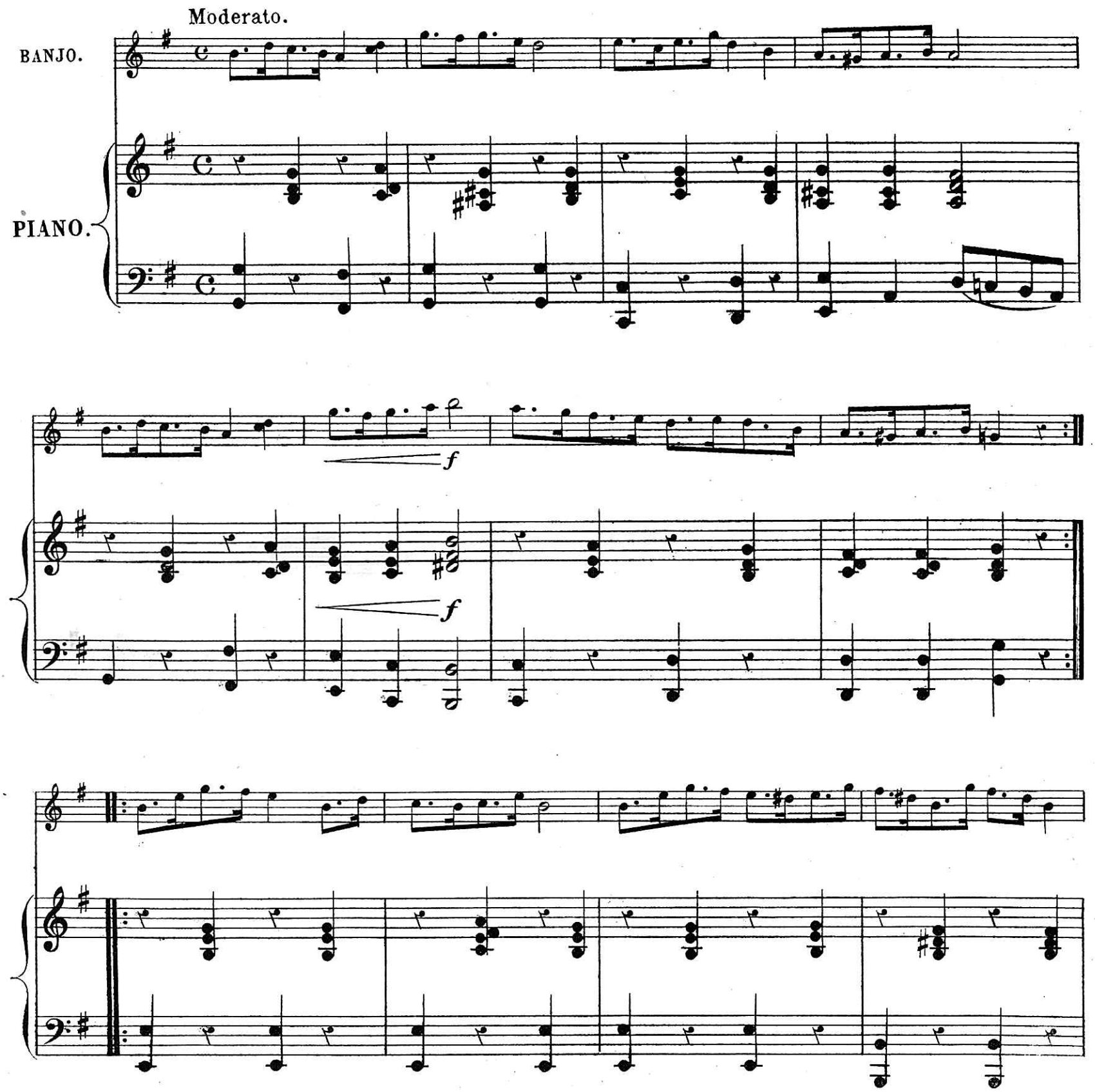

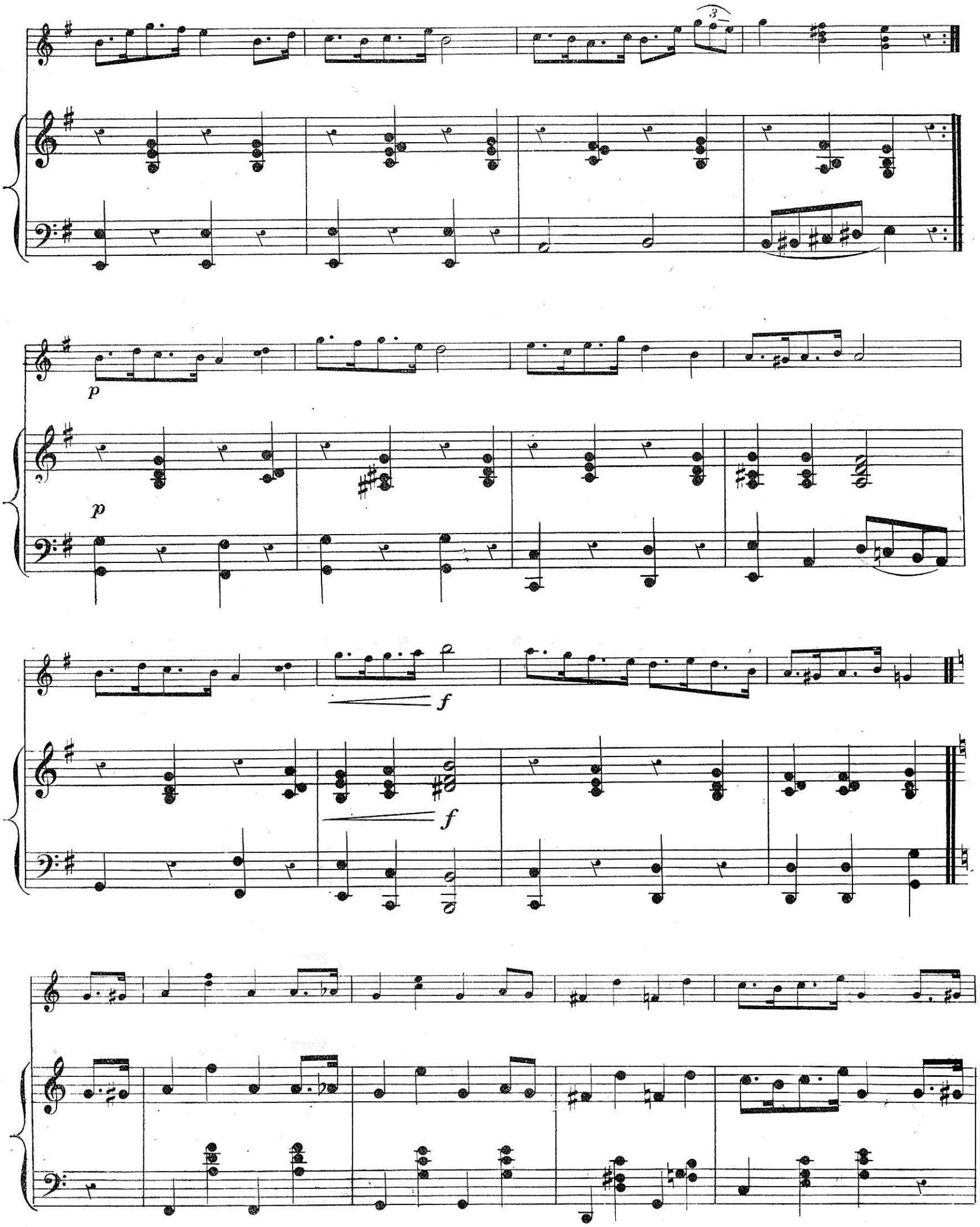
3
p
p
f
f

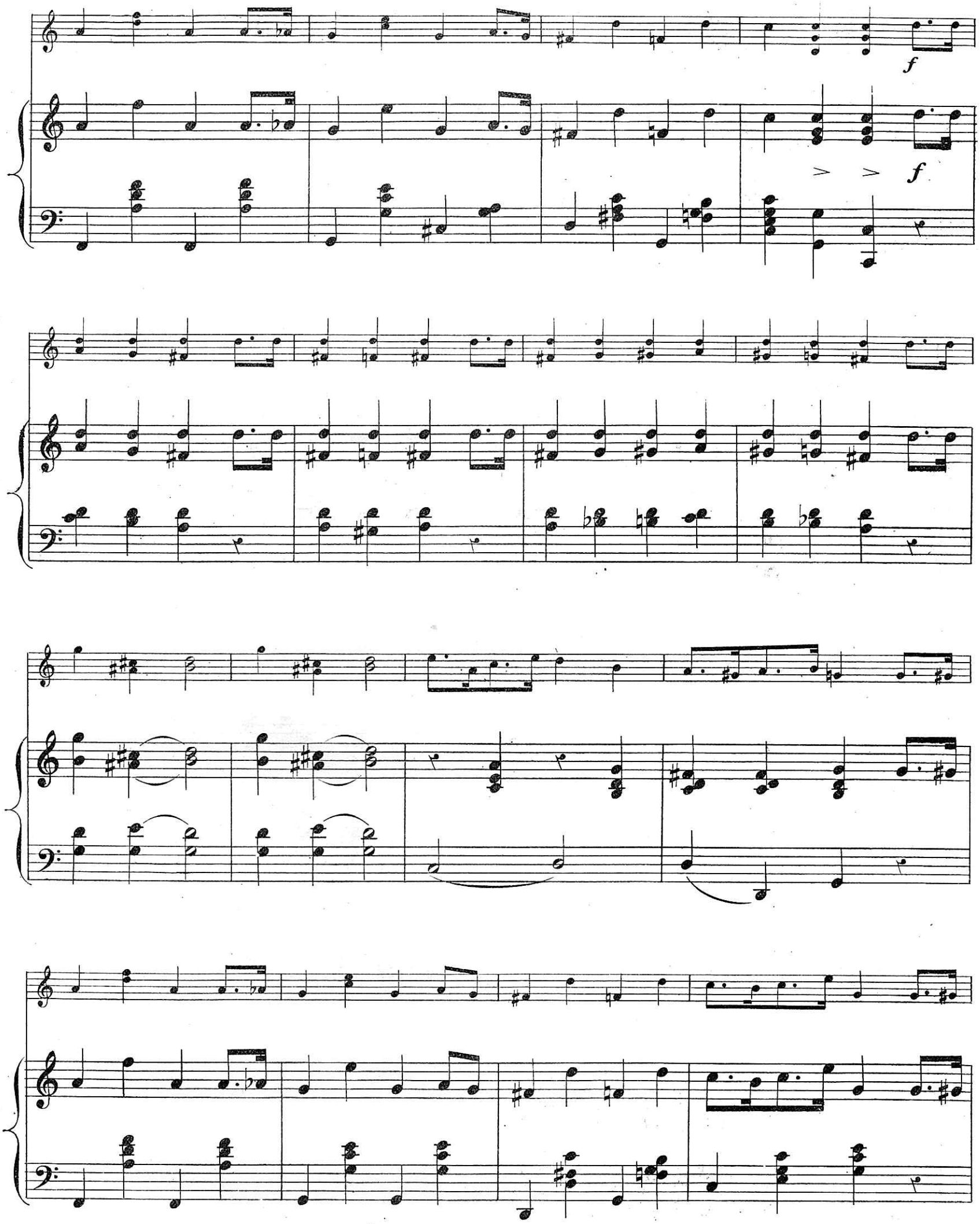
f
f

p

p

f

f

NINE NEW NUMBERS OF THE BANJO BUDGET.

PUBLISHED BY JOHN ALVEY TURNER.

WITH SECOND BANJO AND PIANOFORTE ACCOMPANIMENTS Price 1/4 eachH.

HAVELOCK POLKA-MARCH. Herbert J. Ellis.

GERTRUDE GAVOTTE. Henry Austen.

LANCER POLKA-MARCH. Herbert J. Ellis.

BROOKLYN GRAND MARCH. Herbert J. Ellis.

LORNE POLKA-MARCH. R. Heath.

GLADYS WALTZ. Herbert J. Ellis.

LILLIE MAZURKA. Henry Austen.

BALTIMORE PATROL MARCH. Herbert J. Ellis.

DAISY SCHOTTISCHE. Herbert J. Ellis.

33, BISHOPSGATE, ST. WITHIN, (Crosby Hall) E.C. & 39, OXFORD ST. LONDON, W

THEMATIC LIST OF SIX ARRANGEMENTS OF POPULAR COMPOSITIONS FOR BANJO SOLO.

With Accompaniments for 2nd Banjo or Pianoforte

Each Piece 1/4 Post Free 1/5
**Fully Fingered & Positioned.

THE SCORCHER. MARCH AND TWO STEP. (570.) *George Ro*

THE TURKISH PATROL. *Th. Michaelis.*

THE RAINBOW DANCE. (539.) *George Rosey.*

MARCH OF THE MOUNTAIN GNOMES. (*Die Heinzelmännchen.*) *R. Eilenburg*

THE SMITHY IN THE WOOD *Th. Michaelis.*

THE HANDICAP MARCH. (568.) *George Rosey.*

London,
JOHN ALVEY TURNER,
33, Bishopsgate St., Within, E.C., & 39, Oxford St., W.

TURNER'S "BANJO BUDGET"—*Continued.*

Each number published separately (full Music size) with Pianoforte or 2nd Banjo Accompaniment, 2/- nett.

No.
279 Campaign Polka March (*b*), Herbert J. Ellis
280 Les Folies Schottische (*a*), R. H. Shevill
281 Infantry March (*b*), Herbert J. Ellis
282 Circus Galop (*a*), H. R. Shevill
283 Le Fantôme Danse (*b*). Herbert J. Ellis
284 Belvoir Polka March (*a*), R. Heath
285 Skeleton Dance (*b*), Norton Greenop
286 Salute March (*a*), Herbert J. Ellis
287 Rear Guard March (*a*), Norton Greenop
288 Don Ricardo Polka March (*a*), A. M. Heath
289 Danse des Matelots (*b*), Norton Greenop
290 Tremayne March (*b*), Fred Mayne
291 La Marquise Gavotte (*b*), Norton Greenop
292 The Darkie's Awakening (*b*), Geo. L. Lansing
293 Mohican Grand March (*a*), Herbert J. Ellis
294 Hereford City, Quick March (*a*), J. Warwick Moore
295 Lorna Doone Polka March (*a*), Denis Keely
296 Estella Gavotte (*a*), R. Heath
297 Yarmouth Polka March (*a*), Harry Turner
298 Statue Dance (*a*), A. M. Heath
299 Grosvenor March (*b*), W. S. Folkestone
300 Shadow Dance (*b*), arr. by E. K. Huntley
301 Entr'acte (*c*), F. C. Folkestone
302 Summer Time, Song and Dance Air (*a*), A. A. Babb
303 Selection from "Messiah" (*b*), arr. by A. Lyles
304 Frivolity Barn Dance (*b*), F. C. Folkestone
305 Selection from "Maritana" (*a*), arr. by A. Lyles
306 Sunbeams Waltz (*b*), W. S. Folkestone
307 Selection from "Elijah" (*b*), arr. by A. Lyles
308 March of the Conquerors (*b*), F. C. Folkestone
309 Fantasia on Airs from "Norma," (*b*), arr. by A. Lyles
310 Battle of Flowers Gavotte (*b*), Herbert J. Ellis
311 Selection from "Lucrezia Borgia" (*b*), arr. by A. Lyles
312 Patrol Comique (Hindley) (*a*), arr. by H. J. Ellis
313 Fantasia from "La Sonnambula" (*b*), arr. by A. Lyles
314 Kentucky Gleanings (*b*), F. C. Folkestone
315 Heather Bell Schottische (*a*), Harry Turner
316 Chiltonian Waltz (*a*), W. Nice
317 Undaunted Polka March (*b*), Herbert J. Ellis
318 Lancastrian Polka March (*a*), W. Nice
319 Dance of the Elves (*b*), F. C. Folkestone
320 Cyclists' Polka March (*a*), Harry Turner
321 Gladiola Schottische (*b*), F. C. Folkestone
322 Queen of the Chase Schottische (*b*), Arthur Tilley
323 Ghost Dance (*b*), F. C. Folkestone
324 Arlington Schottische (*b*), Arthur Tilley
325 Selection from "Bohemian Girl" (*b*), arr. by A. Lyles
326 Shining Star Schottische (*a*), Herbert J. Ellis
327 Slumber Song (*b*), E A. Stavordale
328 Diana Schottische (*b*), Karl Selbini
329 Folle Farine Valse (*b*), E. A. Stavordale
330 The Merry Heart Barn Dance (*b*), Karl Selbini
331 Higham March (*a*), Harry Tarlton
332 Minuet (*b*), Herbert J. Ellis
333 Sparkling Dewdrops Schottische (*b*), Horace Somerton
334 Endale March (*a*), S. S. Higgs
335 Aladdin Valse (*b*), E. A. Stavordale
336 Mayfair Barn Dance (*b*), Herbert J. Ellis
337 Mariette Polka (*a*), Horace Somerton
338 Reverie d'Espagne (*b*), Arthur Tilley
339 Hilary Schottische (*b*), Herbert J. Ellis
340 Merry-Go-Round Dance (*b*), F. C. Folkestone
341 El Diablo Jig (*b*), Arthur Tilley
342 King's Guard March (*a*), F. C. Folkestone
343 Wandering Thoughts (*b*), Chas. M. Wood
344 Idle Moments Waltz (*b*), Augusta Hiscox
345 Firelight Fancies (*b*), Chas. M. Wood
346 Wanderers' Challenge, March (*a*), W. Nice
347 Danse des Fées (*b*), Chas. M. Wood
348 Royal Bogie March (*a*), W. Nice
349 Bel Demonio March (*b*), Chas. M. Wood
350 Oxford and Cambridge March (*a*), W. Nice
351 Think of me Waltz (*b*), Chas. M. Wood
352 Royal Ascot March (*a*) W. Nice
353 Saucy Queen Gavotte (*b*), Chas. M. Wood
354 Royal Henley March (*a*), W. Nice
355 Enid March (*b*), Chas. M. Wood
356 Albion March (*b*). A. Stanley
357 Souvenir du Bal (*b*), Norton Greenop
358 The Coon Dance (*a*), Herbert J. Ellis
359 Evelyn Valse (*b*), Norton Greenop
360 Cadet March (*a*), Herbert J. Ellis
361 Roseland Romance (*b*), Norton Greenop
362 Albany March (*a*), Herbert J. Ellis
363 Lullaby ("Rock-a-bye Baby") (*Quartette*) (*a*), E. Stavordale
364 March of the Brigands (*a*), Herbert J. Ellis
365 Love and Beauty Waltzes (*b*), Thos. J. Armstrong
366 Normandie March (*b*), Thos. J. Armstrong
367 Puppy Waltz (*b*), A. R. Turner
368 Banjories Banjo March (*b*), A. R. Turner
369 Meta's Valse (*a*), Harry Turner
370 Piccanninnie's Birthday (*b*), Norton Greenop
371 Washington Post March (*b*), J. P. Sousa

No.
372 Qui Vive, Patrol March (*a*), Herbert J. Ellis
373 Mizpah (Morceau à la Gavotte), (*a*), Oscar Verne
374 Masqueraders' Banjo March (*b*), R. Allen
375 Danse Romaine (*a*), Theo. Bonheur
376 Prince of Wales' Own March, (*a*), Theo. Bonheur
377 Plantation Dance (*b*), Arthur Sullivan
378 Dance of the Giants (*a*), Theo. Bonheur
379 Clarissa Gavotte (*a*), Herbert J. Ellis
380 Little Coquette Skirt Dance (*b*), Edward Holst
381 Ariel, Graceful Dance (*a*), Herbert J. Ellis
382 St. Aubin's Schottische (*b*), N. Greenop
383 Out West Barn Dance (*a*), Herbert J. Ellis
384 Clara Polka (*b*), J. Pidoux
385 Orange Blossoms Graceful Dance (*a*), H. J. Ellis
386 Merry Queen Fantasia (*b*), Arthur Tilley
387 En Avant, Grand March (*a*), Herbert J. Ellis
388 Sweet Dream Valse (*b*), Arthur Tilley
389 Hula, Danse Eccentrique (*a*), Herbert J. Ellis
390 Lee's Rolling March (*b*), Jas. Lee
391 Danse du Diable (*a*), Herbert J. Ellis
392 Queen of Diamonds Barn Dance (*a*), J. Pidoux
393 First Love Romance (*a*), Herbert J. Ellis
394 Ferndale March (*b*), Norton Greenop
395 Ranelagh Graceful Dance (*a*), Herbert J. Ellis
396 Eloise. Song and Dance Air (*b*), Norton Greenop
397 Tivoli Gavotte (*a*), Herbert J, Ellis
398 Santiago Valse (*b*), arranged by Geo. H. Hucke
399 Rendezvous Polka (*a*), Herbert J. Ellis
400 Ashantee March (*b*), Joe Morley
401 Dance of the Spooks (*a*), Herbert J. Ellis
402 Malmaison Mazurka (*b*), Joe Morley
403 Regina Polka March (*a*), Herbert J. Ellis
404 Golden Shadows Barn Dance (*b*), Joe Morley
405 Au Revoir Romance (*a*), Herbert J. Ellis
406 Battledore Polka (*b*), Joe Morley
407 Princess Graceful Dance (*b*), Herbert J. Ellis
408 Joe Morley's Minor Jig (*b*). Joe Morley
409 Moorish March (*a*), Herbert J. Ellis
410 Colwyn Bay Polka (*b*), Joe Morley
411 Skirmisher Grand March (*a*), Herbert J. Ellis
412 Bal Masque Schottische (*b*), Joe Morley
413 Abyssinian Patrol (*a*), Herbert J. Ellis
414 Valley of the Rocks Gavotte (*b*), Joe Morley
415 Marche Parisiénne (*a*), Herbert J. Ellis
416 Belle of Pantomime Schottische (*b*), Joe Morley
417 Sioux War Dance (*b*), John Pidoux
418 Alabama Barn Dance (*b*), Joe Morley
419 Union Jack Grand March (*a*), Fred Conway
420 Jolly Boys Eccentric Dance (*a*), Fred Conway
421 Christabel Waltz (*b*), Philip C. Godrich
422 Dinah's Wedding Dance (*b*), John Pidoux
423 A Musical Ride (*b*), Norton Greenop
424 American "Wing Dance" (*b*), A. Vowles Reeves
425 Queen of the Ballet (*b*), Harry Turner
426 Carmina Valse (*b*), Fred Conway
427 Fairlight Romance (*b*), Herbert J. Ellis
428 Bedouin Serenade (*b*), Henry Austen
429 Water Serenade (*b*), Herbert J. Ellis
430 Butterfly Revels (*b*), Alf R. Watson
431 Tudor Overture (*b*), Herbert J. Ellis
432 La Danse Polka Brillante (*b*), Fred Conway
433 Electric Polka March (*b*), Norton Greenop
434 St. James' Grand March (*a*), Henry Austen
435 Mamie Skirt Dance (*b*), Herbert J. Ellis
436 Witches Dance (*b*), Norton Greenop
437 Mogul Grand March (*a*), Fred Conway
438 Bouquet Schottische (*b*), Norton Greenop
439 Students' Grand March (*a*), Herbert J. Ellis
440 Darkie's Lament (*a*), George H. Hucke
441 Pearl Valse (*a*), Herbert J. Ellis
442 Liberty Bell March (*b*), arr. by J. P. Leicester
443 West Point Polka March (*b*), Arthur C. Harley
444 Alix Mazurka (*b*), Herbert J. Ellis
445 Le Boulevard Barn Dance (*b*), F. C. Folkestone
446 Hoe Down Jig (*b*), Arthur C. Harley
447 For the Crown Polka March (*b*), W. S. Folkestone
448 Ching Chang Schottische (*b*), Arthur C. Harley
449 The Victoria Polka March (*b*), W. S. Folkestone
450 Mon Garçon Gavotte (*b*), Arthur C. Harley
451 May Queen Barn Dance (*b*), F. C. Folkestone
452 Park Crescent March, concert edition (*b*), F. C. Burnand
453 Cesarine, Graceful Dance (*b*), W. S. Folkestone
454 Ma Petite. Morceau de Salon (*b*), W. S. Folkestone
455 The Sultan Grand March (*a*), Fred Conway
456 Danse Antique (*a*), Herbert J. Ellis
457 Melbourne Barn Dance (*b*), N. Greenop
458 Souvenirs et Regrets (*b*), (*Quartette and Piano*), H. J. Ellis
459 Doreen, Mazurka (*a*), H. J. Ellis
460 Rippling Lake Valse (*b*), N. Greenop
461 The Cake Walk (*a*), A. C. Harley
462 Recollections (*b*), H. J. Ellis
463 Uncle Rastus Jig (*a*), A. C. Harley
464 Motor Car Schottische (*b*), N. Greenop

No.
465 Summer Dreams, Andante (*b*), H. J. Ellis
466 Merry Coons, Dance (*b*), N. Greenop
467 Royal Flush, Polka (*b*), A. Tilley
468 High School Cadets, March (*b*), J. P. Sousa
469 Lights of the Camp, March (*b*), A. Tilley
470 Fireworks, Dance (*b*), P. C. Godrich
471 Medley on Coon Songs (*a*), G. H. Hucke
472 In the Limelight, Song and Dance Air (*b*), P. C. Godrich
473 White Star March (*b*), arrd. G. W. Jordan
474 Punch and Judy, Patrol (*a*), P. C. Godrich
475 Celestine Waltz (*a*), H. J. Ellis
476 Field Force Parade March (*a*), W. Shrubsole
477 Niobe Waltz (*b*), F. Conway
478 Flower Queen, Song and Dance Air (*b*), P. Hunter
479 Silver Leaves, Barn Dance (*b*), C. J. Gilbert
480 Tender Glances, Polka (*b*), Parke Hunter
481 Merrie England March (*a*), A. H. Nassau-Kennedy
482 Colonial March (*b*), Parke Hunter
483 The Tramp, Quickstep (*b*), A. H. Nassau-Kennedy
484 Comrades March (*b*), Parke Hunter
485 Lottie Waltz (*a*), H. Turner
487 State Ball Schottische (*b*), H. J. Ellis
488 Ardvar Polka (*b*), A. M. Heath
489 Royal Escort, Grand Patrol (*a*), H. J. Ellis
490 Belmont Polka March (*a*), A. M. Heath
491 Colinette Entr'acte (*b*), H. J. Ellis
492 Plantation Revels (*a*), Karl Selbini
493 With the Colours, Quick March (*a*), E. Reeves
494 Funeral March of a Coon (*b*), N. Greenop
495 Le Bal, Barn Dance (*b*), W. S. Folkestone
496 Floraline, Galop de Concert (*b*), A. H. N. Kennedy
497 Aunt Chloe Jig (*a*), A. C. Harley
498 Diamond Post March (*a*), F. C. Burnand
499 Maple Sugar Barn Dance (*a*), A. C. Harley
500 Chester March (*a*), Florrie Chester
501 Dainty Little Dora Polka (*b*), A. Tilley
502 Trebovia March (*a*), W. Nice
503 Darkies on de Dance (*b*), A. Tilley
504 Sprites' Dance (*b*) N. Greenop
505 Down in Tennessee, Plantation Sketch (*a*), H. J. Ellis
506 Cavalry March (*b*), N. Greenop
507 Romance in C Minor (*b*), H. J. Ellis
508 Battalion Quickstep (*a*), A. V. Reeves
509 Manson Jig (*b*), Alf. Wood
510 Eugenie Mazurka (*a*), R. W. Watt
511 Wallaby Polka (*b*), Alf. Wood
512 Souvenir de Nice, Valse de Concert (*b*), R. W. Watt
513 March of the Normans (*b*), Theo. Bonheur, arrd. W. H. Murphy
514 Rialto Polka March (*a*), H. J. Ellis
515 Belle Amie Waltz (*b*), W. S. Folkestone
516 Empress March (*a*), R. Heath
517 Gordon March (*a*), H. J. Ellis
518 Flower Queen Valse (*b*), Geo. L. Lansing
519 Dance of the Gipsies (*b*), A. A. Key
520 Boys of America March (*a*), G. L. Lansing
521 Windsor March (*b*), A. Sullivan
522 American Princess Polka (*b*), G. L. Lansing
523 Sullivan's Quickstep (*b*), A. Sullivan
524 Silverie Bells Gavotte (*b*), J. Pidoux
525 Hall's Parade March (*b*), G. L. Lansing
526 Dreamland Mazurka (*b*), J. Brown
527 Junia Schottische (*b*), M. M. Cobb
528 Continental Guard March (*a*), J. Brown
529 On the Road Polka March (*b*), A. A. Babb
530 Kansas Jig (*a*), H. J. Ellis
531 On the Milldam Polka March (*b*), A. A. Babb
532 Marion Polka (*a*), H. J. Ellis
533 Josie Breakdown (*a*), H. J. Ellis
534 Cavendish March (*b*), W. S. Folkestone
535 Pearl Polka (*a*), Herbert J. Ellis
536 Woodland Echoes, Song and Dance Air (*b*), W. S. Folkestone
537 Spanish Fandango (or Retreat) (*a*), arranged by H. J. Ellis
538 Toronto Jig (*b*), Arthur Sullivan
539 Donna Cita, Spanish Waltz (*b*), Alf. Wood
540 Carnation Gavotte (*b*), Arthur Sullivan
541 Cereza (air varied), (*b*), Herbert J. Ellis
542 Cromer Polka March (*a*), Arthur Sullivan
543 Danse des Fou (*b*), H. R. Shevill
544 Darkey Bell Schottische (*b*), Theo. Hellen
545 Champion March (*a*), A. M. Heath
546 Outpost Polka March (*a*), Theo. Hellen
547 Chinese Dance (*b*), Herbert J. Ellis
548 Caramillo Valse (*b*), Charles Willoughby
549 Consolation, Andante (*b*), Herbert J. Ellis
550 The Black Squaw Barn Dance (*b*), Chas. Willoughby
551 Nautical Medley (*a*), arranged by G. H. Hucke
552 Hiawatha Polka (*a*), Chas. Willoughby

THE TURKISH PATROL (Theo. Michaelis), arranged for Banjo Solo with 2nd Banjo or Piano accompaniments. No. 1 (Simplified Edition in G); No. 2 (Concert Edition in C), 2*s. each Net.*

MARCH OF THE MOUNTAIN GNOMES (Die Heinzelmannchen), Richd. Eilenberg. Banjo Solo with 2nd Banjo or Piano accompt., 2*s. Net.*

THE SMITHY IN THE WOOD, Theo. Michaelis. Banjo Solo with 2nd Banjo or Piano accompaniments. 2*s. Net.*

(*To be continued*).

PRICE ONE SHILLING NETT

TURNER'S UNIVERSAL MANDOLINE TUTOR,

A THOROUGHLY INSTRUCTIVE WORK CONTAINING THE RUDIMENTS OF MUSIC, Numerous Diagrams, SCALES AND EXERCISES IN EVERY KEY AND IN ALL POSITIONS, A VARIETY OF SOLOS, DUETS FOR TWO MANDOLINES, DUETS FOR MANDOLINE AND GUITAR, DUETS FOR MANDOLINE AND PIANO.

Compiled and Arranged by JOSEF TROUSSELLE.

Copyright. LONDON: JOHN ALVEY TURNER. 33, BISHOPSGATE STREET, WITHIN, (CROSBY HALL) E.C. AND 39, OXFORD STREET, W.

PRICE ONE SHILLING NETT.

TURNER'S UNIVERSAL VIOLIN TUTOR

AN EXCELLENT WORK Containing RUDIMENTS OF MUSIC, ELEMENTARY EXERCISES, DOUBLE STOPPING & PIZZICATO PLAYING, SPECIALLY PREPARED STUDIES, A SELECTION OF FAVOURITE MELODIES ARRANGED AS PROGRESSIVE LESSONS, DUETS FOR VIOLIN AND PIANO, etc. etc.

The Whole Compiled & Arranged by GEORGE H. HUCKE.

COPYRIGHT. LONDON. JOHN ALVEY TURNER. 33, BISHOPSGATE STREET WITHIN, E.C. & 39, OXFORD ST. W.

IN THE SAME COMPOSER 40 PROGRESSIVE STUDIES FOR THE VIOLIN 1/6 NETT

TURNER'S UNIVERSAL TUTOR FOR THE MUSETTE

CONTAINING RUDIMENTS OF MUSIC, THE REED & HOW TO SOUND THE INSTRUMENT, DIAGRAMS & SCALES for Musettes with or without Keys, EXERCISES IN THE DIFFERENT STYLES OF PLAYING, A SELECTION OF EASY AIRS AS SOLOS, DUETS FOR TWO MUSETTES, ORIGINAL SOLOS with PIANOFORTE Accompaniments.

ARRANGED BY CHAS. LE THIERE. (LATE GRENADIER GUARDS BAND)

COPYRIGHT. ONE SHILLING NETT. LONDON. JOHN ALVEY TURNER. 33 BISHOPSGATE STREET, WITHIN E.C. & 39, OXFORD STREET, W.

TURNER'S UNIVERSAL TUTOR FOR THE PICCOLO OR OCTAVE FLUTE

CONTAINING FULL INSTRUCTIONS, SCALES, DIAGRAMS & EXERCISES WITH A SELECTION OF POPULAR MELODIES AND Original Compositions BY CHAS. LE THIERE. (Late Solo Piccolo Grenadier Guards Band)

Copyright. London. Price One Shilling net. JOHN ALVEY TURNER. 33, Bishopsgate St. Within, E.C. & 39, Oxford St. W.

TURNER'S MANDOLINE TUTOR

CONTAINING Complete Diagram of the Fingerboard, Rudiments of Music, Progressive Lessons & Exercises, Major & Minor Scales, INSTRUCTION IN ALL STYLES OF PLAYING, EXERCISES FOR THE TREMOLO, Scales and Exercises in the Positions, TOGETHER WITH SOLOS WITH GUITAR ACCOMPANIMENTS, AND DUETS FOR MANDOLINE AND PIANO. THE WHOLE COMPREHENSIVELY ARRANGED IN AN ENTIRELY NOVEL & SIMPLE MANNER BY HERBERT J. ELLIS

AUTHOR OF "ELLIS'S THOROUGH SCHOOL FOR THE BANJO" "PRACTICAL GUITAR SCHOOL" "TURNER'S GUITAR JOURNAL" "ELLIS'S BANJO ALBUMS" ETC.

Copyright. Price 2/- nett. London. JOHN ALVEY TURNER. 33, BISHOPSGATE STREET WITHIN (CROSBY HALL) E.C. AND 39 OXFORD STREET, W.

JUST PUBLISHED, "BARCAROLLE" FOR MANDOLINE & PIANO PRICE 1/6 NETT.

ELLIS'S Practical School for the GUITAR.

CONTAINING The Rudiments of Music, Progressive Lessons & Exercises, Major & Minor Scales, CHORDS ILLUSTRATED BY DIAGRAMS, SHEWING THE CORRECT POSITIONS FOR THE FINGERS ON THE FINGERBOARD, INSTRUCTION IN ALL STYLES OF PLAYING, TOGETHER WITH A CHOICE SELECTION OF SOLOS, NEW & FAVORITE BALLADS, SERENADES, &c. WITH GUITAR ACCOMPANIMENTS, DUETS FOR TWO GUITARS, AND Classical, Operatic & Specially Arranged Popular Melodies. THE WHOLE WRITTEN AND ARRANGED BY Herbert J. Ellis.

AUTHOR OF "TURNER'S GUITAR JOURNAL" "THOROUGH SCHOOL FOR THE BANJO" &c.

COPYRIGHT. PRICE 2/- NET. London. JOHN ALVEY TURNER. 33, BISHOPSGATE ST. WITHIN (CROSBY HALL) E.C. AND 39, OXFORD ST. W.

PUBLISHER OF ALL THE POPULAR GUITAR AND BANJO MUSIC. LISTS FREE.

TURNER'S One Shilling TUTOR FOR THE FIVE STRING BANJO.

Thoroughly Practical & Comprehensive. AN INFALLIBLE GUIDE TO THE MASTERY OF THE INSTRUMENT. Containing RUDIMENTS OF MUSIC, FULL INSTRUCTIONS FOR PLAYING, Elementary Exercises, TABLE OF CHORDS AND ACCOMPANIMENTS AND A SELECTION OF SOLOS, WITH 3rd BANJO OR PIANOFORTE ACCOMPANIMENTS. The whole Compiled and Arranged by HERBERT J. ELLIS.

Copyright. LONDON. JOHN ALVEY TURNER. 33 BISHOPSGATE STREET WITHIN (CROSBY HALL) E.C. AND 39, OXFORD STREET, W.

PRICE ONE SHILLING NETT.

TURNER'S UNIVERSAL TUTOR FOR THE GUITAR

CONTAINING THE REQUISITE DIAGRAMS OF CHORDS WITH INSTRUCTIONS AND STUDIES & A GOOD VARIETY OF POPULAR MELODIES EASILY ARRANGED AS GUITAR SOLOS AND DUETS FOR GUITAR AND PIANOFORTE. THE WHOLE COMPILED BY GEORGE H. HUCKE.

COPYRIGHT. LONDON. JOHN ALVEY TURNER. 33, Bishopsgate Street Within E.C. & 39 Oxford Street, W.

SEND FOR TURNER'S COMPLETE MUSIC LIST

TURNER'S POPULAR TUTOR FOR THE PORTUGUESE GUITARRA

DEDICATED TO MY FRIEND GEO. H. HUCKE.

PRICE 1/6 COPYRIGHT

RUDIMENTS OF MUSIC, FULL INSTRUCTIONS FOR TUNING & PLAYING, FINGERED SCALES & EXERCISES, POPULAR MELODIES ARRANGED IN CHORDS, DUETS FOR TWO GUITARRAS, SONGS WITH GUITARRA ACCOMPT, GUITARRA SOLOS WITH PIANOFORTE ACCOMPANIMENT. THE WHOLE COMPILED & ARRANGED BY HAVELOCK MASON.

LONDON. JOHN ALVEY TURNER. 33 BISHOPSGATE STREET WITHIN E.C. AND 39 OXFORD STREET, W.

TURNER'S POPULAR TUTOR FOR THE AUTOHARP

A THOROUGHLY COMPLETE INSTRUCTION BOOK. WITH SIXTY SELECTED MELODIES. THE WHOLE COMPILED & ARRANGED BY HAVELOCK MASON. PRICE 1/6 NETT.

LONDON: JOHN ALVEY TURNER. 33 BISHOPSGATE STREET WITHIN E.C. & 39 OXFORD STREET, W.

TURNER'S POPULAR TUTOR FOR THE BANDURRIA

CONTAINING RUDIMENTS OF MUSIC, FULL INSTRUCTIONS FOR TUNING AND PLAYING ON AN IMPROVED & SIMPLIFIED SYSTEM, FINGERED SCALES & EXERCISES, POPULAR MELODIES ARRANGED AS PROGRESSIVE STUDIES, SONGS WITH BANDURRIA ACCOMT, DUETS FOR TWO BANDURRIAS, ORIGINAL DUETS FOR BANDURRIA & PIANOFORTE. THE WHOLE COMPILED & ARRANGED BY HAVELOCK MASON. PRICE 1/6 NETT. COPYRIGHT.

LONDON. JOHN ALVEY TURNER: 33 BISHOPSGATE ST WITHIN E.C. & 39 OXFORD STREET, W.

TURNER'S UNIVERSAL TUTOR FOR THE XYLOPHONE

FULL INSTRUCTIONS FOR PLAYING AND A GOOD SELECTION OF SOLOS WITH PIANO ACCOMT. PRICE 1/- NET. COMPILED BY HAVELOCK MASON.

COPYRIGHT. LONDON: JOHN ALVEY TURNER. 33 BISHOPSGATE STREET WITHIN E.C. AND 39 OXFORD STREET, W.

Price One Shilling & Sixpence.

TURNER'S INSTRUCTION BOOK FOR THE ZITHER

A THOROUGHLY COMPREHENSIVE TUTOR. Fully Illustrated with DIAGRAMS & TABLES FOR TUNING. WELL GRADUATED EXERCISES. A Variety of Specially Fingered Easy Pieces. A SELECTION OF ORIGINAL MELODIES & POPULAR AIRS. The Book Compiled and Arranged & Composed by JOSEF TROUSSELLE.

Copyright. LONDON. JOHN ALVEY TURNER. 33, BISHOPSGATE STREET WITHIN (CROSBY HALL) E.C. AND 39 OXFORD STREET, W.

PRICE ONE SHILLING NETT.

TURNER'S COMPLETE TUTOR FOR THE COACH HORN, POST OR TANDEM HORN, BUGLE AND CAVALRY TRUMPET

GIVING INSTRUCTIONS AS TO SOUNDING THE INSTRUMENTS &c AND A GREAT VARIETY OF ROAD & MILITARY CALLS. Arranged by CHAS: LE THIERE. (LATE GRENADIER GUARDS BAND)

COPYRIGHT. LONDON. JOHN ALVEY TURNER 33 BISHOPSGATE ST WITHIN E.C. & 39 OXFORD ST W.

PRICE ONE SHILLING & SIXPENCE NETT.

TURNER'S COMPLETE TUTOR for the HARMONIUM OR AMERICAN ORGAN

WITH FULL INSTRUCTIONS FOR EITHER INSTRUMENT AND CONTAINING Easy Exercises & Progressive Lessons. ALSO A SELECTION OF TWENTY PIECES (Sacred & Secular) BY THE BEST COMPOSERS. The Whole Arranged & Compiled BY J. E. NEWELL.

COPYRIGHT. LONDON. JOHN ALVEY TURNER. 33, BISHOPSGATE STREET, WITHIN, E.C. & 39, OXFORD ST. W. BY THE SAME COMPOSER, "TWELVE VOLUNTARIES" PRICE 1/- NETT.

PRICE ONE SHILLING

TURNER'S UNIVERSAL TUTOR FOR THE CORNET

CONTAINING FULL INSTRUCTIONS AS TO PLAYING & NUMEROUS EXERCISES & EXAMPLES WITH A SELECTION OF POPULAR AIRS. Arranged by CHAS. LE THIERE.

LONDON. JOHN ALVEY TURNER 33 BISHOPSGATE ST WITHIN E.C. & 39 OXFORD ST W.